

**PLAN 4c**  
**PLAN NUMBER 11/00240/FUL**  
**PROPOSED ELEVATIONS**

**DEVELOPMENT CONTROL**  
**COMMITTEE**

**15th August 2011**

**1100240EUL**

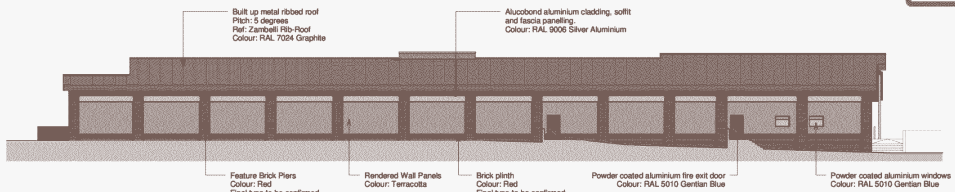

**Rear Elevation - Proposed**  
1 : 200

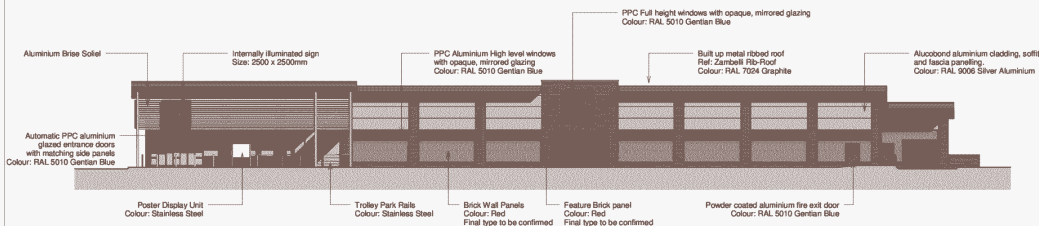

**Front Elevation - Proposed**  
1 : 200

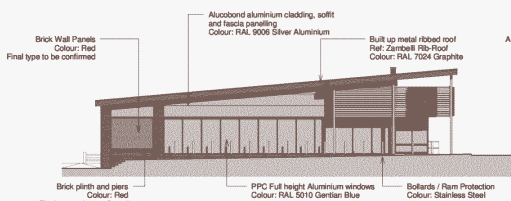

**West Lane Elevation - Proposed**  
1 : 200

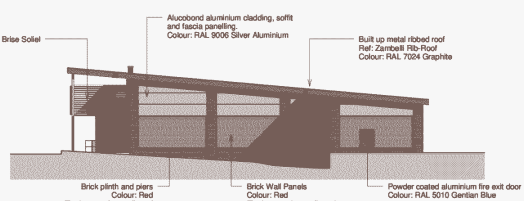

**Service Ramp Elevation - Proposed**  
1 : 200

SCALE BARS - TO BE USED ONLY AS GUIDANCE

1:100	0m	5m	10m	15m	20m
1:200	0m	5m	10m	15m	20m
1:500	0m	5m	10m	15m	20m

REVISIONS

No.	Description	By	Date

Note:  
Refer to P2780-200 Proposed Site Plan for levels information

B External ground levels updated MKM 18.08.10  
A Issued for PLANNING JW 02.06.10

Client  
**Opus Land North (Runcorn) LLP**

Job  
**West Lane, Halton Lea, Runcorn**

Drawing  
**Foodstore Elevations**

<input type="checkbox"/> Feasibility	Scale	1 : 200	@ A2
<input checked="" type="checkbox"/> Design	Model	MKM	
<input type="checkbox"/> Tender	Sheet	JW	
<input type="checkbox"/> Contract	Checked	JW	
<input type="checkbox"/> Construction	Issue Date	April 2010	Rev
<input type="checkbox"/> As Built	Dis. No.	P2780 - 310	B

**POZZONI**

**22/06/2011**